

LEGEND: PART OF LOT C, D.L. 4749,
 PLAN 21727, GP. I, N.W.D.
 AND WALTER FRONCER
 TOWNHALL LANE

SITE AREA
 AREA: 45,570.21 SQ. FT.

BUILDING AREA
 (EXCLUDING GARAGE AREAS)

LOT 1	2,825	SQ. FT.
LOT 2	3,224	SQ. FT.
LOT 3	3,242	SQ. FT.
LOT 4	3,224	SQ. FT.
LOT 5	3,224	SQ. FT.
LOT 6	3,242	SQ. FT.
16,982		SQ. FT.

SITE F.S.R.
 (1/8" BBL @ 5/8") X 100' = 47.9%

Walter Francl
 Architects Inc.

WALTER
 EMPLOYEE
 HOUSING

RENDERINGS

SITE PLAN

AS

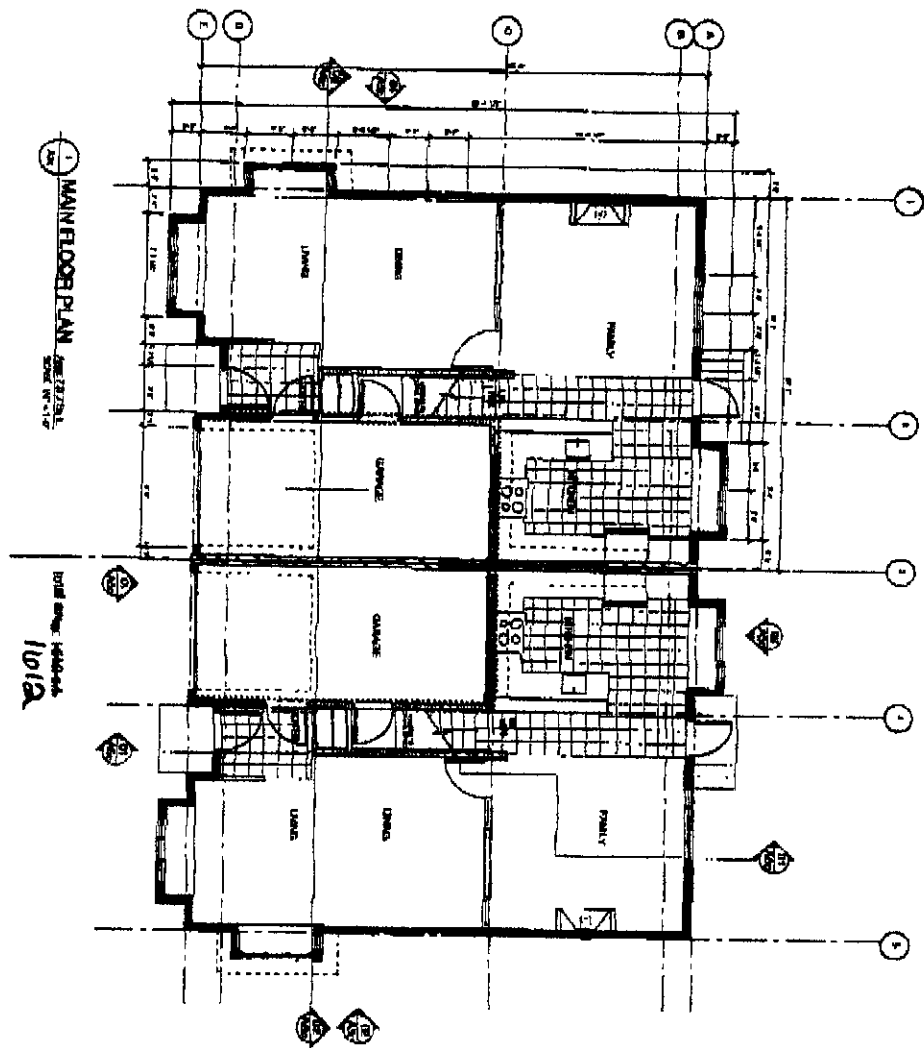

1 MAIN FLOOR PLAN

1012A

1. ALL DIMENSIONS ARE IN METERS UNLESS OTHERWISE SPECIFIED.
 2. FINISHES TO BE DETERMINED BY THE ARCHITECT.
 3. ALL WORK TO BE IN ACCORDANCE WITH THE NATIONAL BUILDING CODE OF CANADA.
 4. ALL WORK TO BE IN ACCORDANCE WITH THE NATIONAL ELECTRICAL CODE OF CANADA.
 5. ALL WORK TO BE IN ACCORDANCE WITH THE NATIONAL PLUMBING AND HEATING CODE OF CANADA.
 6. ALL WORK TO BE IN ACCORDANCE WITH THE NATIONAL MECHANICAL CODE OF CANADA.
 7. ALL WORK TO BE IN ACCORDANCE WITH THE NATIONAL FIRE PROTECTION ASSOCIATION (NFPA) CODES.
 8. ALL WORK TO BE IN ACCORDANCE WITH THE NATIONAL CANADIAN STANDARDS ASSOCIATION (NCSA) CODES.
 9. ALL WORK TO BE IN ACCORDANCE WITH THE NATIONAL CANADIAN STANDARDS ASSOCIATION (NCSA) CODES.
 10. ALL WORK TO BE IN ACCORDANCE WITH THE NATIONAL CANADIAN STANDARDS ASSOCIATION (NCSA) CODES.

**Walter Francl
 Architect Inc.**
 1000 West Broadway
 Vancouver, BC V6H 4G1
 Tel: 604 688 5995
 Fax: 604 688 5996
 www.walterfrancl.com

**WHISTLER
 EMPLOYEE
 HOUSING
 BEAVER FLATS**

PROJECT NO. 1012A

NO.	DATE	DESCRIPTION
1	12/04/00	ISSUED FOR PERMIT
2	12/04/00	ISSUED FOR PERMIT
3	12/04/00	ISSUED FOR PERMIT
4	12/04/00	ISSUED FOR PERMIT
5	12/04/00	ISSUED FOR PERMIT
6	12/04/00	ISSUED FOR PERMIT
7	12/04/00	ISSUED FOR PERMIT
8	12/04/00	ISSUED FOR PERMIT
9	12/04/00	ISSUED FOR PERMIT
10	12/04/00	ISSUED FOR PERMIT

DRAWING NO. 1012A

SHEET NO. A-2c

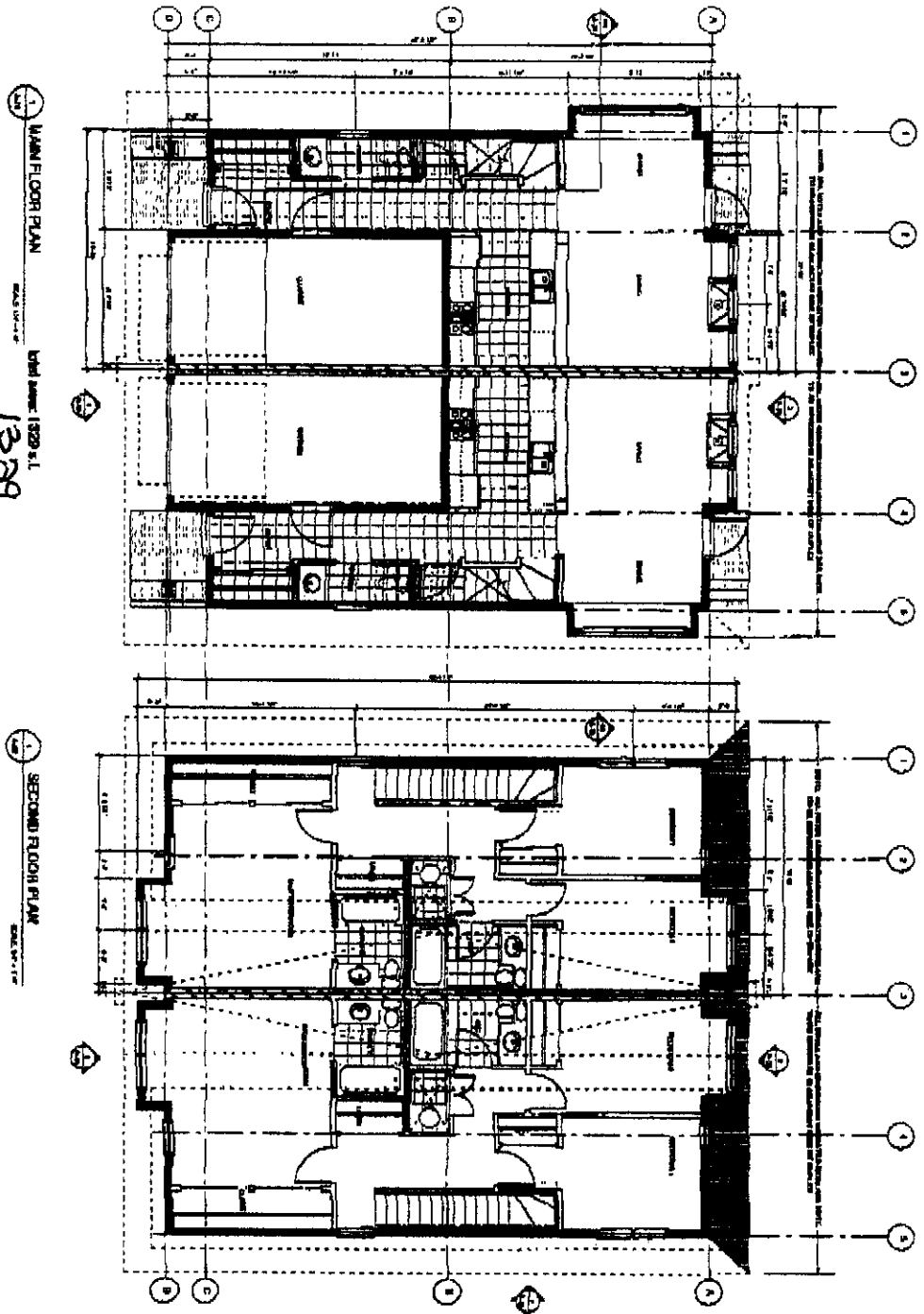

13
1329

Walter Francl
Architect Inc.

3000
2000

WHISTLER
EMPLOYEE
HOUSING
RENDER PLANS

DATE: 12/04/00
SCALE: 1/8" = 1'-0"

DUPLEX B
MAIN FLOOR AND
SECOND FLOOR PLANS
A-2b

