

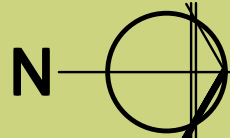

UNIT #	UNIT TYPE	BUILDING #	BEDROOMS
SL 1	A	1	1
SL 2	B	1	1
SL 3	A	1	1
SL 4	C	1	2
SL 5	C	1	2
SL 6	A	2	1
SL 7	B	2	1
SL 8	A	2	1
SL 9	C	2	2
SL 10	C	2	2
SL 11	A	3	1
SL 12	B	3	1
SL 13	A	3	1
SL 14	C	3	2
SL 15	C	3	2
SL 27	F	5	3
SL 28	F	5	3
SL 29	F	5	3
SL 30	F	5	3
SL 31	I	6	2
SL 32	I	6	2
SL 33	F	6	3
SL 34	F	6	3
SL 35	F	6	3
SL 36	F	6	3
SL 37	K	7	3
SL 38	J	7	4
SL 40	K	8	3
SL 41	L	9	1
SL 42	L	9	1
SL 43	L	9	1
SL 44	L	9	1



**SUBMISSION:**

1		
2		
3		
4		
5		
6		
7		
8		
9		
10		
11		
12		
NO	DATE	NOTE

Copyright reserved. This plan and design is and remains the exclusive property of Brigitte Loranger Architecture & Planning Ltd. and cannot be used in whole or in part without the Architect's written consent. This drawing is not to be scaled. Any discrepancies noted on this drawing must be reported to the Architect immediately.

**Project:** No. 2208  
**Nita Lake  
 Employee Housing**

**Drawing:** Site Plan  
**Scale:** NTS  
**Date:** Jan 25, 2006  
**Drawn:** ROHE

© Copyright Brigitte Loranger  
 Architecture  
 & Planning Ltd. All rights  
 reserved.

**A 1.1**

**ANKENMAN MARCHAND**  
 1645 West 5th Avenue  
 Vancouver, B.C.  
 V6J 5H4  
 Tel: (604) 872-2595  
 Fax: (604) 876-2505  
 e-mail: office@amarchitects.com

**Brigitte Loranger  
 Architecture & Planning Ltd.**

7310 Tron Sailer Lane,  
 Whistler, B.C. V0N 1B7  
 Tel: 604.932-4426 Fax: 604.932-4613

**BUILDINGS 1, 2 & 3**



**Front Elevation**

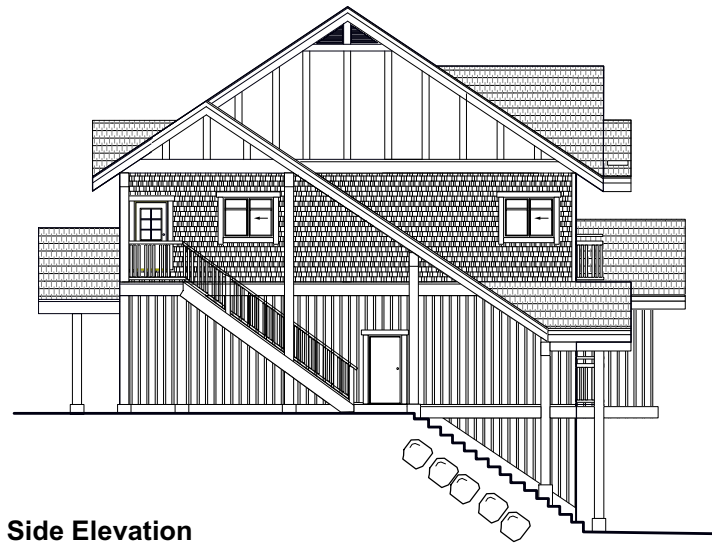

**Side Elevation**

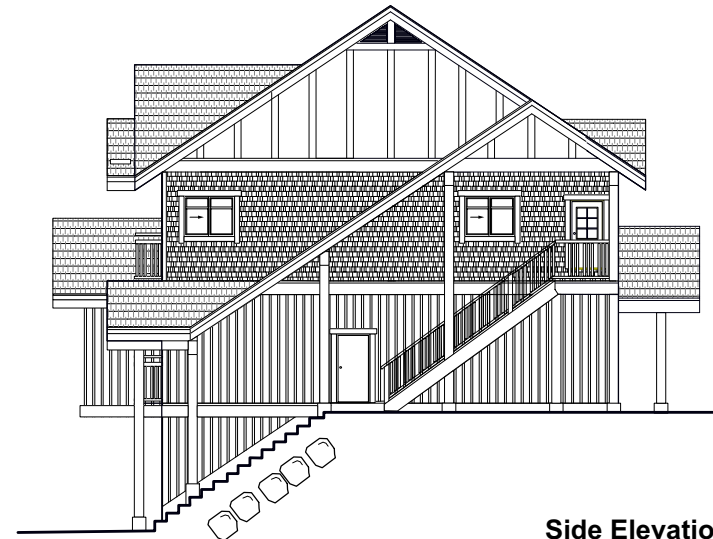

**Side Elevation**

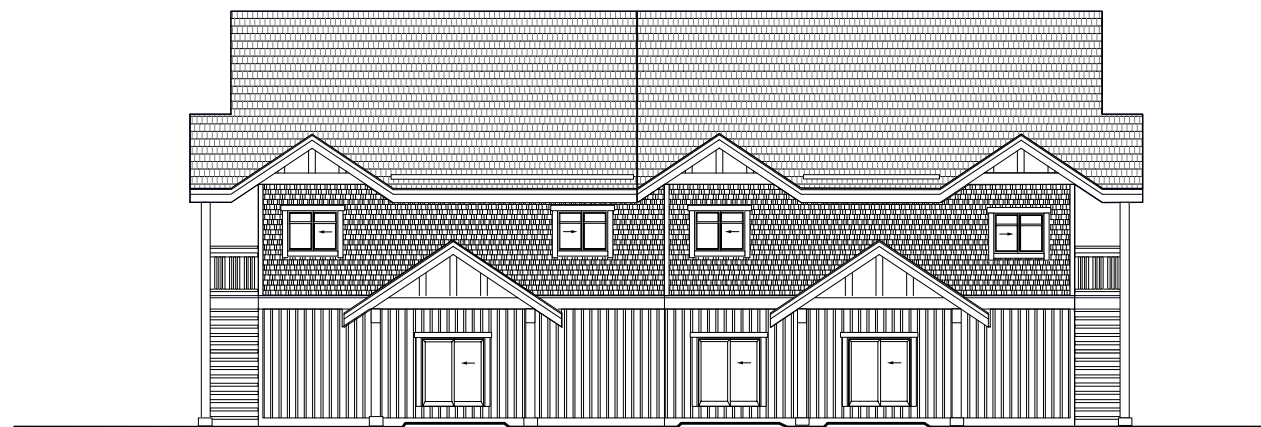

**Rear Elevation**

**ANKENMAN MARCHAND**  
 1645 West 5th Avenue  
 Vancouver, B.C.  
 V6J 5H4  
 Tel: (604) 872-2595  
 Fax: (604) 876-2505  
 e-mail: office@amarchitects.com

**Brigitte Loranger**  
 Architecture & Planning Ltd.



7310 Tonli Sailer Lane,  
 Whistler, B.C. V0N 1B7  
 Tel: 604.932-4426 Fax: 604.932-4613

SUBMISSION:		
NO	DATE	
1		
2		
3		
4		
5		
6		
7		
8		
9		
10		
11		
12		
NO	DATE	NOTE

Copyright reserved. This plan and design is and remain at all times the exclusive property of Brigitte Loranger Architecture & Planning Ltd. and cannot be used in whole or in part without the Architect's written consent. This drawing is not to be copied. Any discrepancies noted on this drawing must be reported to the Architect immediately.

**Project: No. 2208**  
**Nita Lake**  
**Employee Housing**

**Drawing: Elevations**  
**Up-hill Buildings 1, 2 & 3**

**Scale:** NTS

**Date:** Jan 25, 2006

**Drawn:** ROHe

© Copyright Brigitte Loranger  
 Architecture  
 & Planning Ltd. All rights  
 reserved.

**A 4.1**

**BUILDINGS 5 & 6**



**Front Elevation**

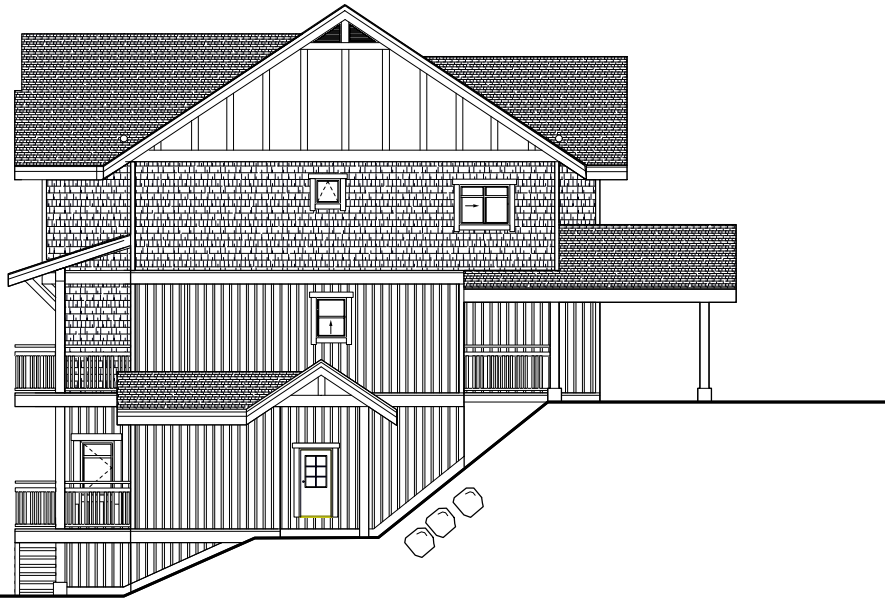

**Side Elevation**

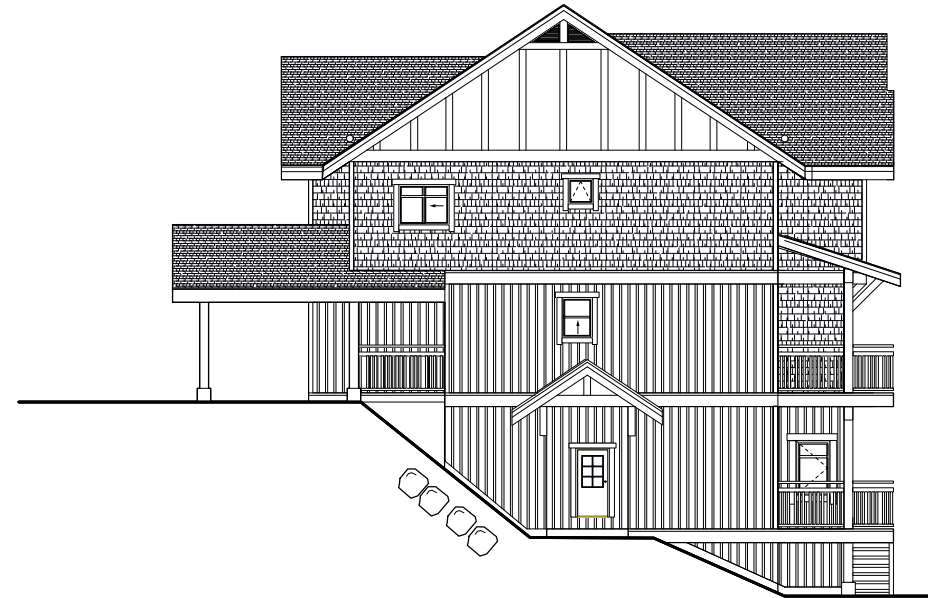

**Side Elevation**



**Rear Elevation**

**ANKENMAN MARCHAND**  
 1645 West 5th Avenue  
 Vancouver, B.C.  
 V6J 5H4  
 Tel: (604) 872-2595  
 Fax: (604) 876-2505  
 e-mail: office@amarchitects.com



**Brigitte Loranger**  
 Architecture & Planning Ltd.

7310 Toni Sailer Lane,  
 Whistler, B.C. V0N 1B7  
 Tel: 604-932-4426 Fax: 604-932-4613

SUBMISSION		
1		
2		
3		
4		
5		
6		
7		
8		
9		
10		
11		
12		
NO	DATE	NOTE
<small>Copyright reserved. This plan and design is and remain at all times the exclusive property of Brigitte Loranger Architecture &amp; Planning Ltd. and cannot be used in whole or in part without the Architect's written consent. This drawing is not to be scaled. Any discrepancies noted on this drawing must be reported to the Architect immediately.</small>		

**Project: No. 2208**  
**Nita Lake**  
**Employee Housing**

**Drawing:** Elevations  
**Down-hill Buildings 5 & 6**  
**Scale:** NTS  
**Date:** Jan 25, 2006  
**Drawn:** ROHe

© Copyright Brigitte Loranger  
 Architecture  
 & Planning Ltd. All rights  
 reserved.

**A 4.3**

**BUILDINGS 7 & 8**



**Front Elevation**



**Side Elevation**



**Side Elevation**



**Back Elevation**

**ANKENMAN MARCHAND**  
 1645 West 5th Avenue  
 Vancouver, B.C.  
 V6J 5H4



**Brigitte Loranger**  
 Architecture & Planning Ltd.

7310 Tonil Sailer Lane,  
 Whistler, B.C. V0N 1B7

Tel: 604.932.4426 Fax: 604.932.4613

Tel.: (604) 872-2595  
 Fax: (604) 876-2505  
 e-mail: office@amarchitects.com

**SUBMISSION:**

1	
2	
3	
4	
5	
6	
7	
8	
9	
10	
11	
10	
11	
12	

Copyright reserved. This plan and design is and remain at all times the exclusive property of Brigitte Loranger Architecture & Planning Ltd. and cannot be used in whole or in part without the Architect's written consent. This drawing is not to be scaled. Any discrepancies noted on this drawing must be reported to the Architect immediately.

**Project: No. 2208**  
**Nita Lake**  
**Employee Housing**

**Drawing: Buildings 7 & 8 Elevations**

**Scale:** NTS

**Date:** Jan 25, 2006

**Drawn:** ROhE

© Copyright Brigitte Loranger  
 Architecture  
 & Planning Ltd. All rights  
 reserved.

**A 4.4**

**BUILDING 9**



**Front Elevation**

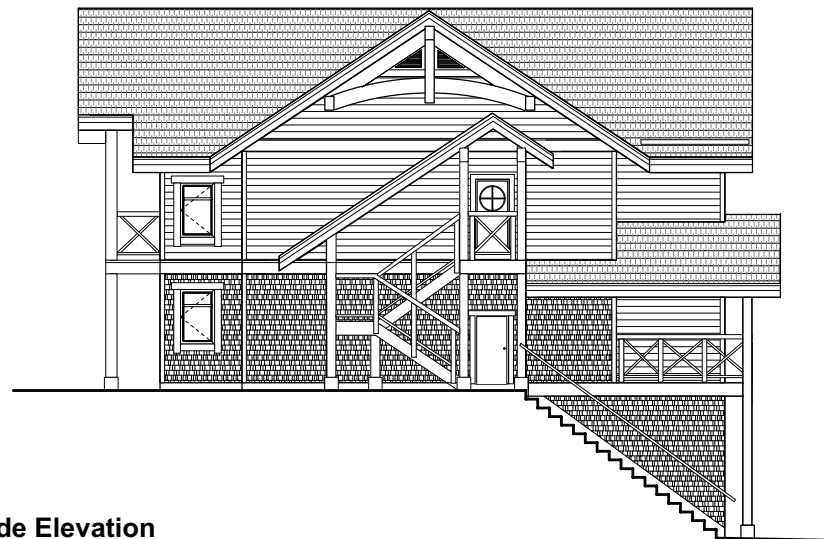

**Side Elevation**



**Side Elevation**



**Rear Elevation**

**ANKENMAN MARCHAND**  
 1645 West 5th Avenue  
 Vancouver, B.C.  
 V6J 5H4  
 Tel: (604) 872-2595  
 Fax: (604) 876-2505  
 e-mail: office@amarchitects.com

**Brigitte Loranger**  
 Architecture & Planning Ltd.

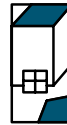

7310 Torrill Saller Lane,  
 Whistler, B.C. V0N 1B7  
 Tel: 604-932-4426 Fax: 604-932-4613

**SUBMISSION:**

1		
2		
3		
4		
5		
6		
7		
8		
9		
10		
11		
NO	DATE	NOTE

Copyright reserved. This plan and design is and remain at all times the exclusive property of Brigitte Loranger Architecture & Planning Ltd. and cannot be used in whole or in part without the Architect's written consent. This drawing is not to be scaled. Any discrepancies noted on this drawing must be reported to the Architect immediately.

**Project: No. 2208**  
**Nita Lake**  
**Employee Housing**

**Drawing: Building 9 Elevations**

**Scale:** NTS

**Date:** Jan 25, 2006

**Drawn:** ROhE

© Copyright Brigitte Loranger  
 Architecture  
 & Planning Ltd. All rights  
 reserved.

**A 4.5**

**Brigitte Loranger**  
 Architecture & Planning Ltd.

7310 Tonit Sailer Lane,  
 Whistler, B.C. V0N 1B7  
 Tel: 604.932-4426 Fax: 604.932-4613

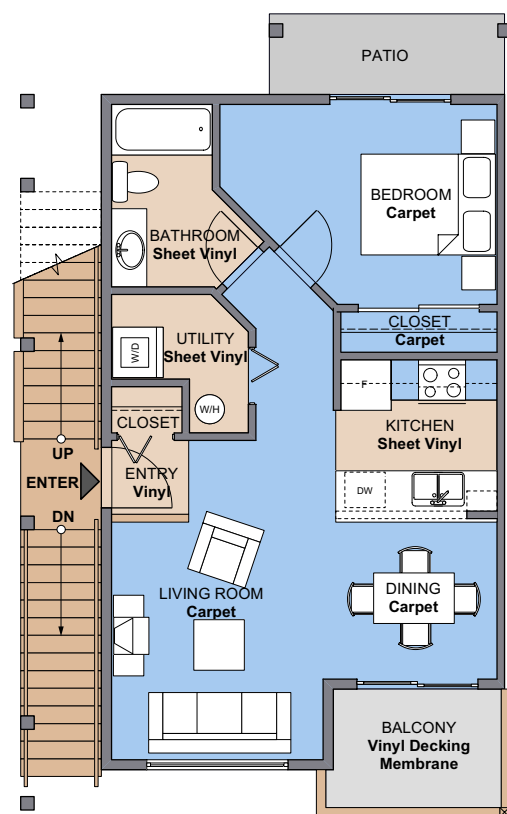

**1 FLOOR PLAN Unit Type A**  
 1 Bedroom Unit  
 Units: 1, 6 & 11  
 Units: 3, 8 & 13 Reversed

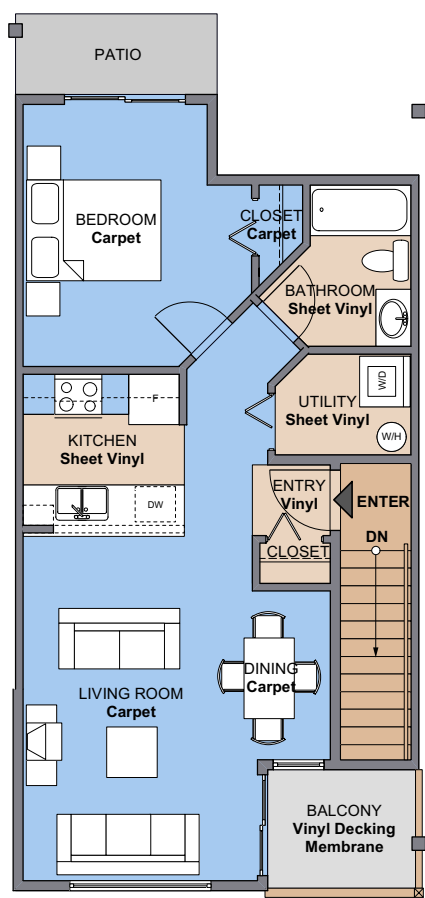

**2 FLOOR PLAN Unit Type B**  
 1 Bedroom Unit  
 Units: 2 & 7  
 Units: 12 Reversed

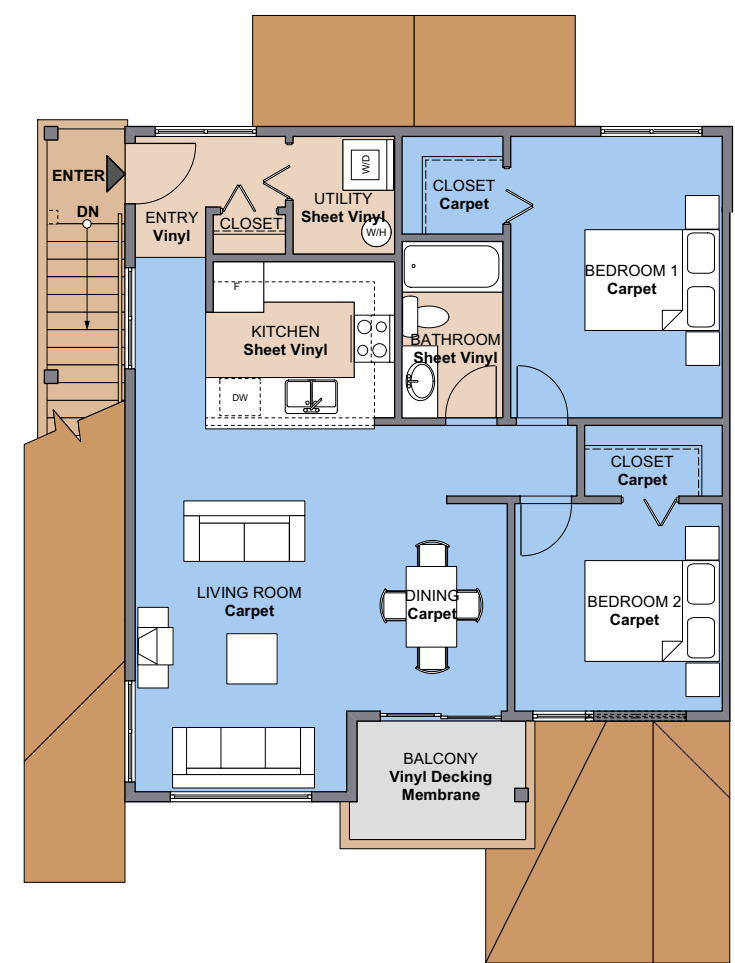

**3 FLOOR PLAN Unit Type C**  
 2 Bedroom Unit  
 Units: 4, 9 & 15  
 Units: 5, 10 & 14 Reversed

**SUBMISSION:**

1		
2		
3		
4		
5		
6		
7		
8		
9		
10		
11		
12		
NO	DATE	NOTE

Copyright reserved. This plan and design is and remain at all times the exclusive property of Brigitte Loranger Architecture & Planning Ltd. and cannot be used in whole or in part without the Architect's written consent. This drawing is not to be used. Any discrepancies noted on this drawing must be reported to the Architect immediately.

**Project: No. 2208**  
**Nita Lake**  
**Employee Housing**

**Drawing: Unit Plans Types: A, B & C**  
**Scale: NTS**  
**Date: Jan 25, 2006**  
**Drawn: ROhE**

© Copyright Brigitte Loranger  
 Architecture  
 & Planning Ltd. All rights  
 reserved.

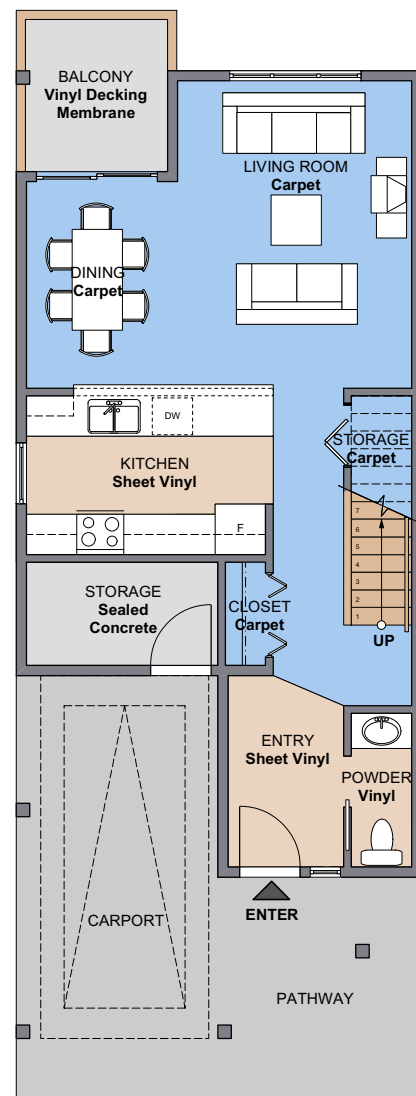

1 MAIN FLOOR PLAN

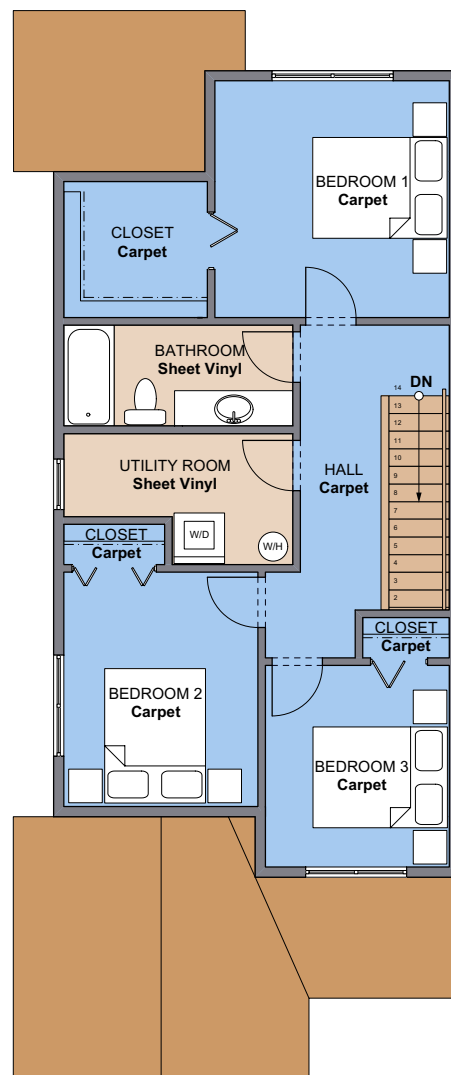

2 UPPER FLOOR PLAN

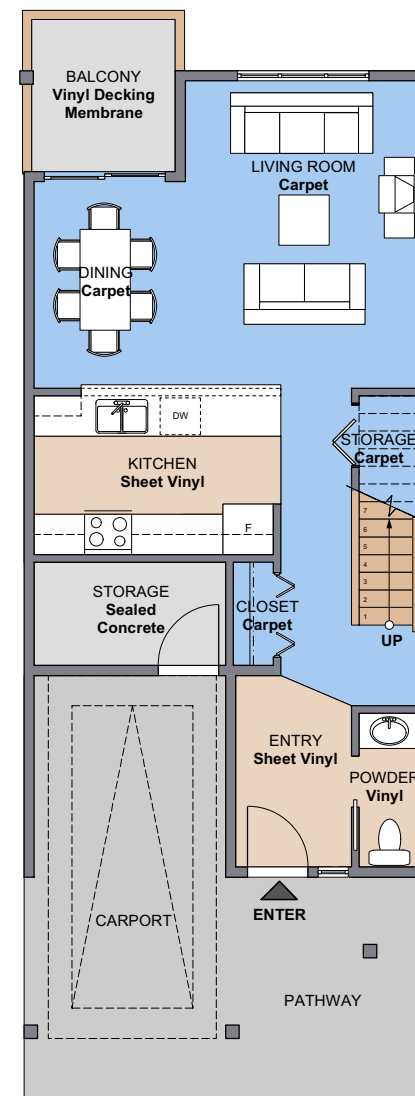

3 MAIN FLOOR PLAN

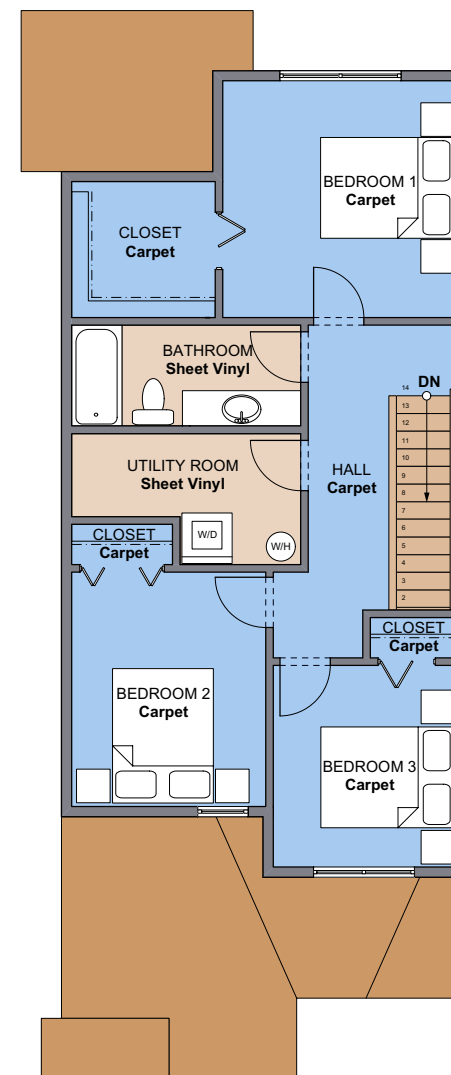

4 UPPER FLOOR PLAN

**Unit Type F: End Unit**  
 3 Bedroom Unit  
 Units: 30 & 36  
 Units: 27 & 33 Reversed

**Unit Type F: Mid Unit**  
 3 Bedroom Unit  
 Units: 28 & 34  
 Units: 29 & 35 Reversed

SUBMISSION:

1		
2		
3		
4		
5		
6		
7		
8		
9		
10		
11		
12		
13		
14		
NO	DATE	NOTE

Copyright reserved. This plan and design is and remain at all times the exclusive property of Brigitte Loranger Architecture & Planning Ltd. and cannot be used in whole or in part without the Architect's written consent. This drawing is not to be scaled. Any discrepancies noted on this drawing must be reported to the Architect immediately.

**Project: No. 2208**  
**Nita Lake**  
**Employee Housing**

**Drawing: Unit Plan Type: F**  
**Scale:** NTS  
**Date:** Jan 25, 2006  
**Drawn:** ROHe

© Copyright Brigitte Loranger  
 Architecture  
 & Planning Ltd. All rights  
 reserved.

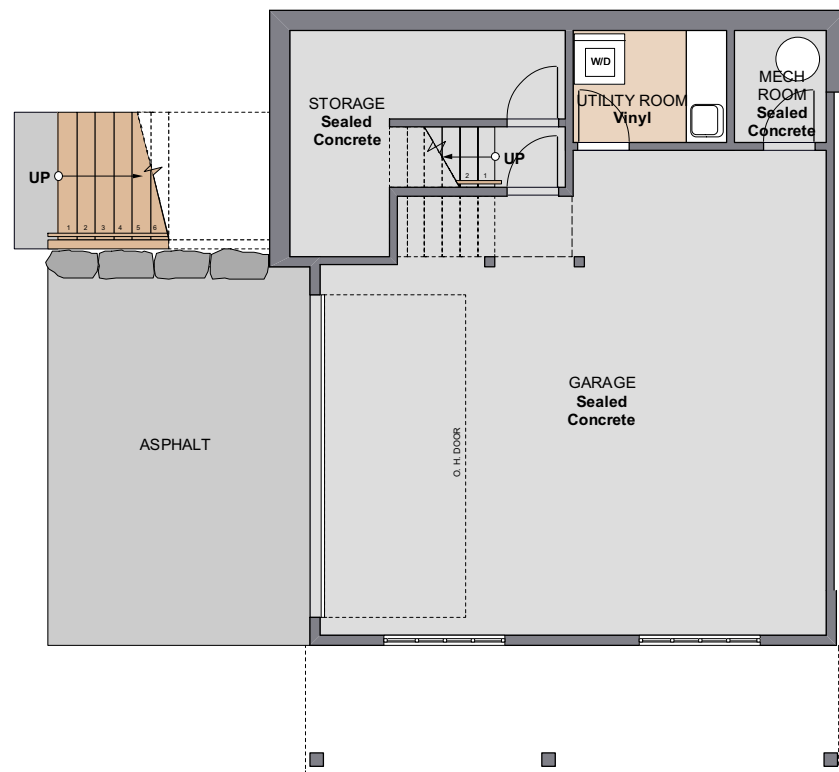

1 LOWER FLOOR PLAN

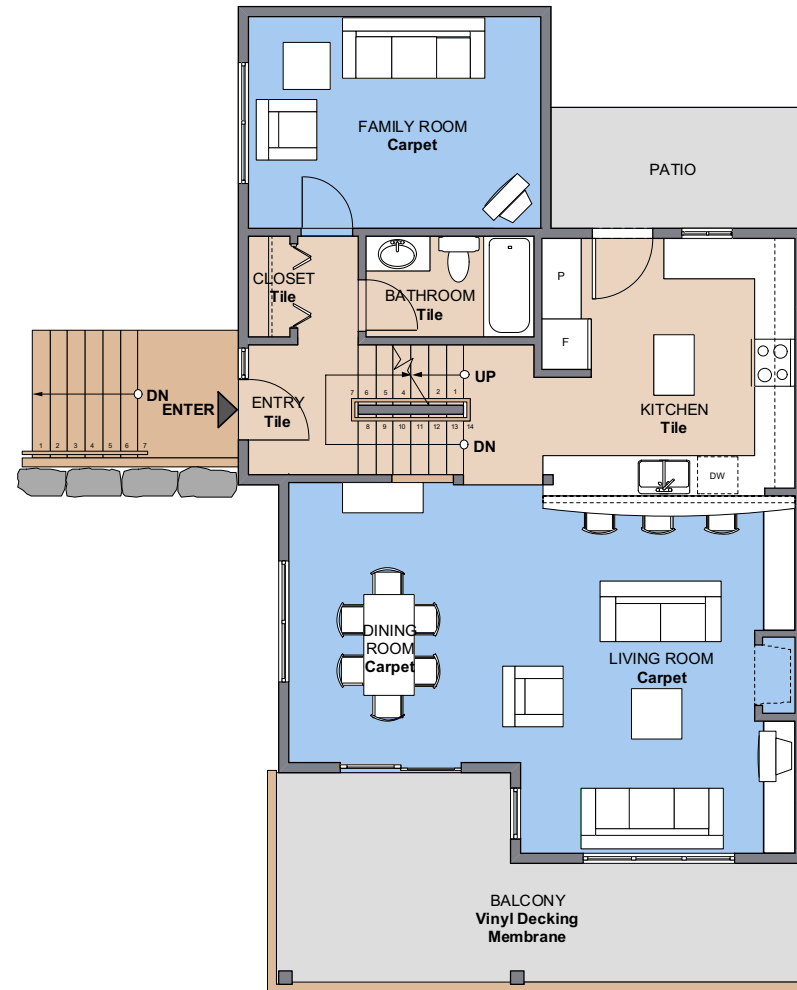

2 MAIN FLOOR PLAN

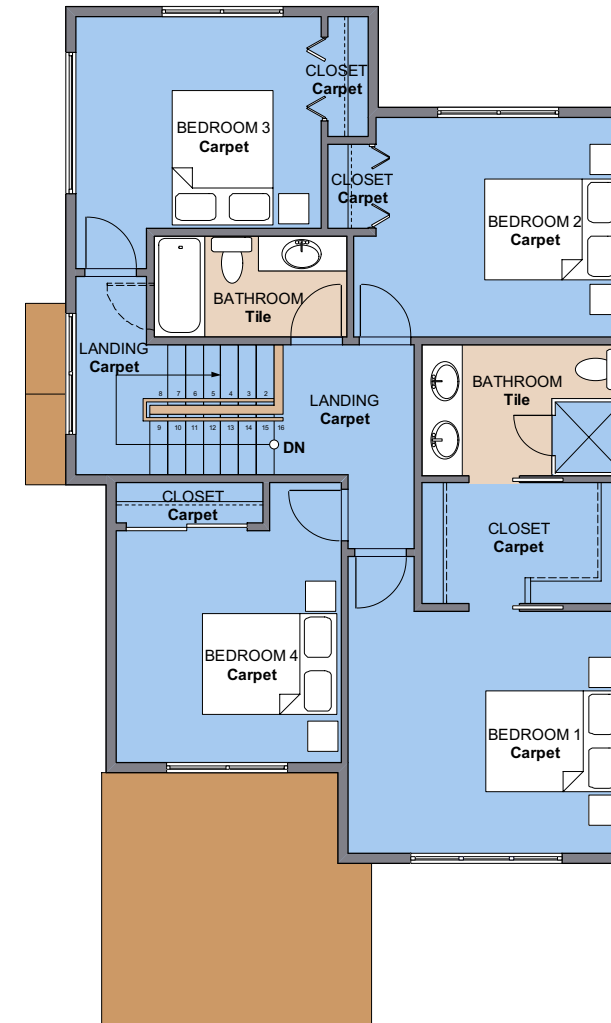

3 UPPER FLOOR PLAN

**Unit Type J**  
**4 Bedroom Unit**  
**Unit: 38**  
**Unit: 39 Reversed**

**ANKENMAN MARCHAND**  
 1645 West 5th Avenue  
 Vancouver, B.C.  
 V6J 5H4  
 Tel.: (604) 872-2595  
 Fax: (604) 876-2505  
 e-mail: office@amarchitects.com

**Brigitte Loranger**  
 Architecture & Planning Ltd.

7310 Toni Sailer Lane,  
 Whistler, B.C. V0N 1B7  
 Tel: 604.932-4426 Fax: 604.932-4613

**SUBMISSION:**

1		
2		
3		
4		
5		
6		
7		
8		
9		
10		
11		
12		
NO.	DATE	NOTE

Copyright reserved. This plan and design is and remain at all times the exclusive property of Brigitte Loranger Architecture & Planning Ltd. and cannot be used in whole or in part without the explicit written consent. This drawing is not to be used for any other project without the written consent of the architect.

**Project: No. 2208**  
**Nita Lake**  
**Employee Housing**

**Drawing: Unit Plan Type J**  
**Scale: NTS**  
**Date: Jan 25, 2006**  
**Drawn: ROhE**  
 © Copyright Brigitte Loranger  
 Architecture  
 & Planning Ltd. All rights reserved.

**A 2.3**



**SUBMISSION:**

1		
2		
3		
4		
5		
6		
7		
8		
9		
10		
11		
12		
NO	DATE	NOTE

Copyright reserved. This plan and design to and remain at all times the exclusive property of Brigitte Loranger Architecture & Planning Ltd. and cannot be used in whole or in part without the Architect's written consent. This drawing is not to be copied. Any discrepancies noted on this drawing must be reported to the Architect immediately.

**Project: No. 2208  
 Nita Lake  
 Employee Housing**

**Drawing: Unit Plan Type K  
 Scale: NTS  
 Date: Jan 25, 2006  
 Drawn: ROHe**

© Copyright Brigitte Loranger  
 Architecture  
 & Planning Ltd. All rights  
 reserved.

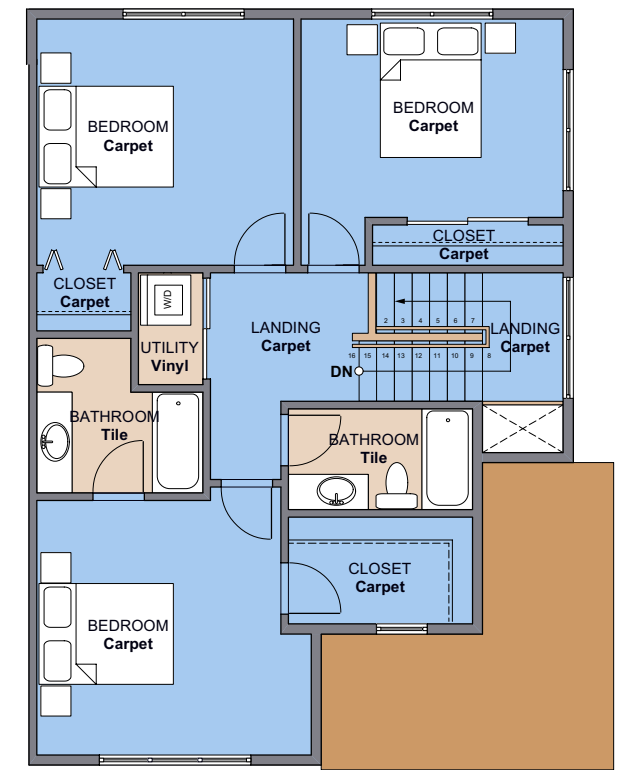

3 UPPER FLOOR PLAN

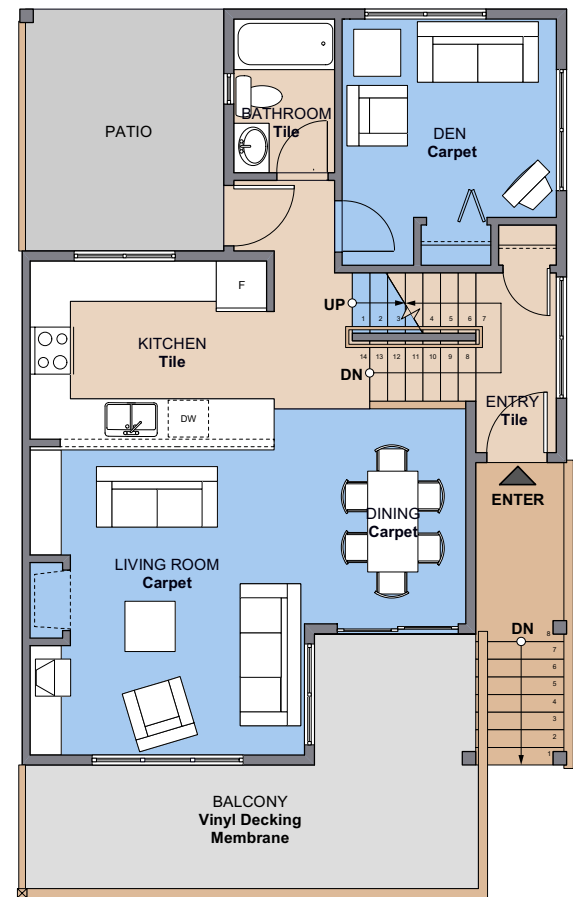

2 MAIN FLOOR PLAN

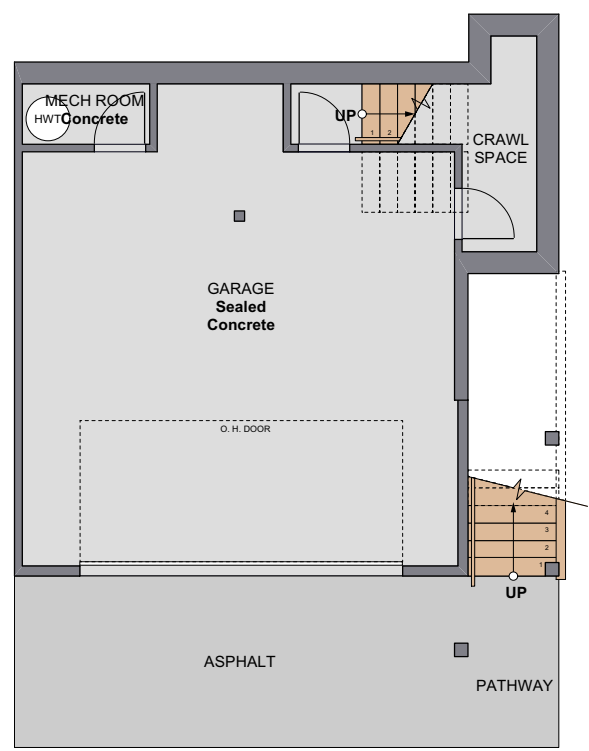

1 LOWER FLOOR PLAN

**Unit Type K  
 3 Bedroom Unit  
 Unit: 37  
 Unit: 40 Reversed**

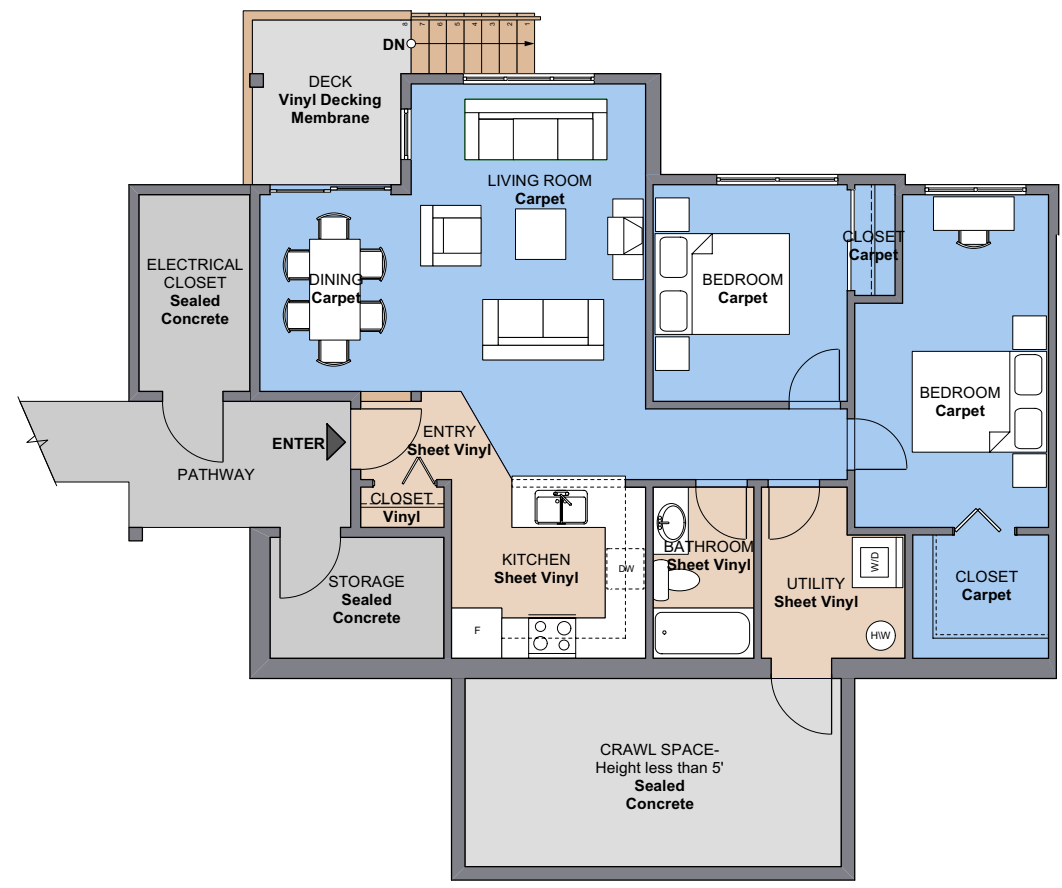

**1 FLOOR PLAN Unit Type I**  
 2 Bedroom Unit  
 Unit: 31  
 Unit: 32 Reversed

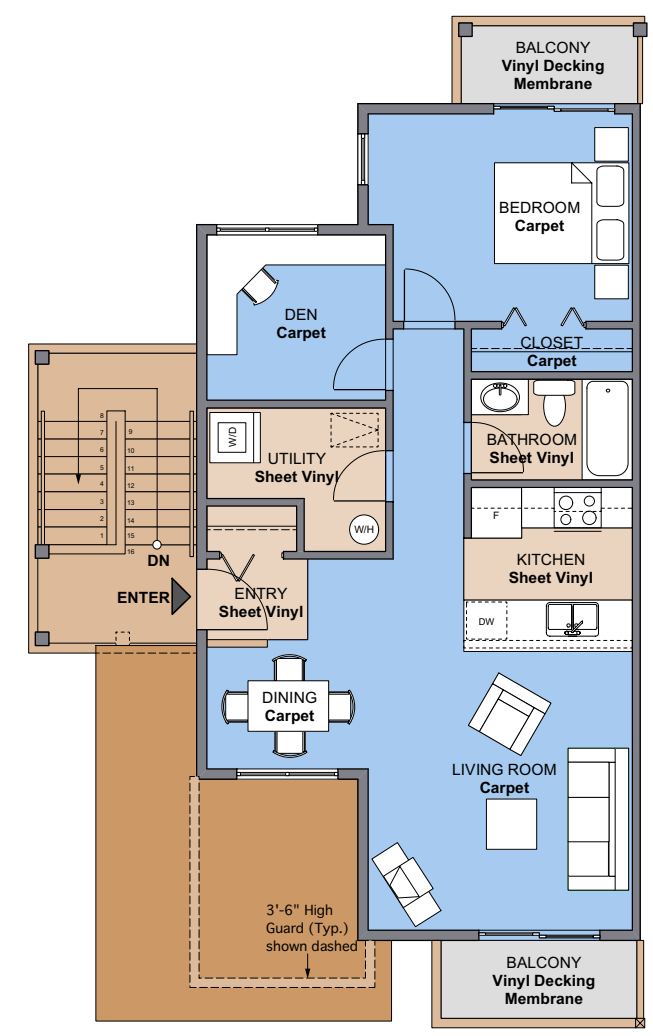

**2 FLOOR PLAN Unit Type L**  
 1 Bedroom Unit  
 Units: 42 & 44  
 Units: 41 & 43 Reversed

**SUBMISSION:**

1		
2		
3		
4		
5		
6		
7		
8		
9		
10		
11		
12		
NO	DATE	NOTE
<small>Copyright reserved. This plan and design is and remains at all times the exclusive property of Brigitte Loranger Architecture &amp; Planning Ltd. and cannot be used in whole or in part without the approval of the architect. This drawing is not to be copied. Any discrepancies noted on this drawing must be reported to the Architect immediately.</small>		

**Project: No. 2208**  
**Nita Lake**  
**Employee Housing**

**Drawing: Unit Plans Types: I & L**  
**Scale:** NTS  
**Date:** Jan 25, 2006  
**Drawn:** ROHE

© Copyright Brigitte Loranger  
 Architecture  
 & Planning Ltd. All rights  
 reserved.

**A 2.5**